

Prof. G. Cardaci, n° 42, 86073 - Viterbo (lt)  
T.0761 886910055

[www.geopplm.it](http://www.geopplm.it)

e-mail: [geopplm@live.it](mailto:geopplm@live.it)  
n. 102 Omnia dei Collegii  
Regium Medie - Sc. A

COMMITTENTE		ELABORATO	
Città Merani di Merani, Massimo Formato Porto Santo Spirito 86075 Montebelluna (TS)		SCALA N° PAGINE FORMATO PAGINE DATA REVISIONE N.1 REVISIONE N.2 REVISIONE N.3	
		TOTALE 40 GIUGNO 1985 SETTEMBRO 1987 ENNEBRE 1987	

SPAZIO RISERVATO ALLA PUBBLICA AMMINISTRAZIONE

A map of the Iberian Peninsula (Spain and Portugal) with the study area highlighted in a darker shade. The study area is located in the southeastern part of Spain, near the coast of the Mediterranean Sea.

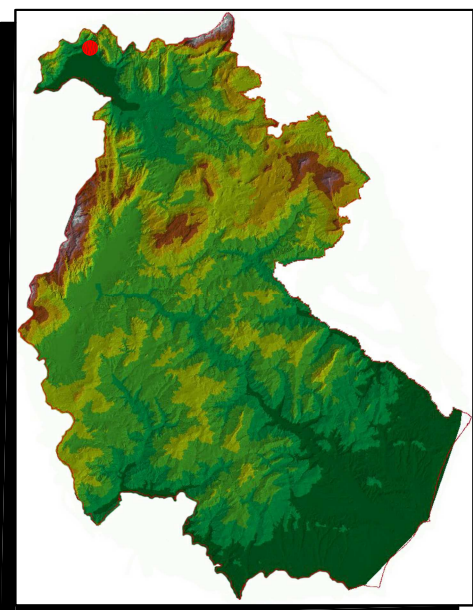

*Comune di Conca Casale (Is)*

*Scala grafica*

# Carta Topografica d'Italia

**I.G.M.I.**

Foglio n° 161 (*Isernia*)

**1.50.000**

## LEGENDA

**SEZIONE 1**

Quota di riferimento: 100.00 m

Quota attuale (m s.l.m.)

Quota vecchia (m s.l.m.)

Quota proposta (m)

Distanza (prospettiva) (m)

12.00 12.50 13.00 13.50 14.00 14.50 15.00 15.50 16.00 16.50 17.00 17.50 18.00 18.50 19.00 19.50 20.00 20.50 21.00 21.50 22.00 22.50 23.00 23.50 24.00 24.50 25.00 25.50 26.00 26.50 27.00 27.50 28.00 28.50 29.00 29.50 30.00 30.50 31.00 31.50 32.00 32.50 33.00 33.50 34.00 34.50 35.00 35.50 36.00 36.50 37.00 37.50 38.00 38.50 39.00 39.50 40.00 40.50 41.00 41.50 42.00 42.50 43.00 43.50 44.00 44.50 45.00 45.50 46.00 46.50 47.00 47.50 48.00 48.50 49.00 49.50 50.00 50.50 51.00 51.50 52.00 52.50 53.00 53.50 54.00 54.50 55.00 55.50 56.00 56.50 57.00 57.50 58.00 58.50 59.00 59.50 60.00 60.50 61.00 61.50 62.00 62.50 63.00 63.50 64.00 64.50 65.00 65.50 66.00 66.50 67.00 67.50 68.00 68.50 69.00 69.50 70.00 70.50 71.00 71.50 72.00 72.50 73.00 73.50 74.00 74.50 75.00 75.50 76.00 76.50 77.00 77.50 78.00 78.50 79.00 79.50 80.00 80.50 81.00 81.50 82.00 82.50 83.00 83.50 84.00 84.50 85.00 85.50 86.00 86.50 87.00 87.50 88.00 88.50 89.00 89.50 90.00 90.50 91.00 91.50 92.00 92.50 93.00 93.50 94.00 94.50 95.00 95.50 96.00 96.50 97.00 97.50 98.00 98.50 99.00 99.50 100.00 100.50 101.00 101.50 102.00 102.50 103.00 103.50 104.00 104.50 105.00 105.50 106.00 106.50 107.00 107.50 108.00 108.50 109.00 109.50 110.00 110.50 111.00 111.50 112.00 112.50 113.00 113.50 114.00 114.50 115.00 115.50 116.00 116.50 117.00 117.50 118.00 118.50 119.00 119.50 120.00 120.50 121.00 121.50 122.00 122.50 123.00 123.50 124.00 124.50 125.00 125.50 126.00 126.50 127.00 127.50 128.00 128.50 129.00 129.50 130.00 130.50 131.00 131.50 132.00 132.50 133.00 133.50 134.00 134.50 135.00 135.50 136.00 136.50 137.00 137.50 138.00 138.50 139.00 139.50 140.00 140.50 141.00 141.50 142.00 142.50 143.00 143.50 144.00 144.50 145.00 145.50 146.00 146.50 147.00 147.50 148.00 148.50 149.00 149.50 150.00 150.50 151.00 151.50 152.00 152.50 153.00 153.50 154.00 154.50 155.00 155.50 156.00 156.50 157.00 157.50 158.00 158.50 159.00 159.50 160.00 160.50 161.00 161.50 162.00 162.50 163.00 163.50 164.00 164.50 165.00 165.50 166.00 166.50 167.00 167.50 168.00 168.50 169.00 169.50 170.00 170.50 171.00 171.50 172.00 172.50 173.00 173.50 174.00 174.50 175.00 175.50 176.00 176.50 177.00 177.50 178.00 178.50 179.00 179.50 180.00 180.50 181.00 181.50 182.00 182.50 183.00 183.50 184.00 184.50 185.00 185.50 186.00 186.50 187.00 187.50 188.00 188.50 189.00 189.50 190.00 190.50 191.00 191.50 192.00 192.50 193.00 193.50 194.00 194.50 195.00 195.50 196.00 196.50 197.00 197.50 198.00 198.50 199.00 199.50 200.00 200.50 201.00 201.50 202.00 202.50 203.00 203.50 204.00 204.50 205.00 205.50 206.00 206.50 207.00 207.50 208.00 208.50 209.00 209.50 210.00 210.50 211.00 211.50 212.00 212.50 213.00 213.50 214.00 214.50 215.00 215.50 216.00 216.50 217.00 217.50 218.00 218.50 219.00 219.50 220.00 220.50 221.00 221.50 222.00 222.50 223.00 223.50 224.00 224.50 225.00 225.50 226.00 226.50 227.00 227.50 228.00 228.50 229.00 229.50 230.00 230.50 231.00 231.50 232.00 232.50 233.00 233.50 234.00 234.50 235.00 235.50 236.00 236.50 237.00 237.50 238.00 238.50 239.00 239.50 240.00 240.50 241.00 241.50 242.00 242.50 243.00 243.50 244.00 244.50 245.00 245.50 246.00 246.50 247.00 247.50 248.00 248.50 249.00 249.50 250.00 250.50 251.00 251.50 252.00 252.50 253.00 253.50 254.00 254.50 255.00 255.50 256.00 256.50 257.00 257.50 258.00 258.50 259.00 259.50 260.00 260.50 261.00 261.50 262.00 262.50 263.00 263.50 264.00 264.50 265.00 265.50 266.00 266.50 267.00 267.50 268.00 268.50 269.00 269.50 270.00 270.50 271.00 271.50 272.00 272.50 273.00 273.50 274.00 274.50 275.00 275.50 276.00 276.50 277.00 277.50 278.00 278.50 279.00 279.50 280.00 280.50 281.00 281.50 282.00 282.50 283.00 283.50 284.00 284.50 285.00 285.50 286.00 286.50 287.00 287.50 288.00 288.50 289.00 289.50 290.00 290.50 291.00 291.50 292.00

Quota di riferimento: 655.00 m

Area di interesse

Area di studio

LOTTO 1

LOTTO 2

Raccordo con Vicinia Cava

Area proprietà

Stazione (prospetto n°)	Quota (m)
1	655.00
2	655.00
3	655.00
4	655.00
5	655.00
6	655.00
7	655.00
8	655.00
9	655.00
10	655.00
11	655.00
12	655.00
13	655.00
14	655.00
15	655.00
16	655.00
17	655.00
18	655.00
19	655.00
20	655.00
21	655.00
22	655.00
23	655.00
24	655.00
25	655.00
26	655.00
27	655.00
28	655.00
29	655.00
30	655.00
31	655.00
32	655.00
33	655.00
34	655.00
35	655.00
36	655.00
37	655.00
38	655.00
39	655.00
40	655.00
41	655.00
42	655.00
43	655.00
44	655.00
45	655.00
46	655.00
47	655.00
48	655.00
49	655.00
50	655.00
51	655.00
52	655.00
53	655.00
54	655.00
55	655.00
56	655.00
57	655.00
58	655.00
59	655.00
60	655.00
61	655.00
62	655.00
63	655.00
64	655.00
65	655.00
66	655.00
67	655.00
68	655.00
69	655.00
70	655.00
71	655.00
72	655.00
73	655.00
74	655.00
75	655.00
76	655.00
77	655.00
78	655.00
79	655.00
80	655.00
81	655.00
82	655.00
83	655.00
84	655.00
85	655.00
86	655.00
87	655.00
88	655.00
89	655.00
90	655.00
91	655.00
92	655.00
93	655.00
94	655.00
95	655.00
96	655.00
97	655.00
98	655.00
99	655.00
100	655.00

[illegible][illegible]

**Number of active cases**

**Number of deaths**

Date	Number of active cases	Number of deaths
2020-03-01	1000	0
2020-03-15	10000	0
2020-03-31	100000	0
2020-04-15	500000	0
2020-04-30	1000000	0
2020-05-15	800000	1000
2020-06-01	600000	2000
2020-06-15	500000	3000
2020-07-01	400000	4000
2020-07-15	300000	5000
2020-08-01	200000	6000
2020-08-15	150000	7000
2020-09-01	100000	8000
2020-09-15	80000	9000
2020-10-01	60000	10000
2020-10-15	50000	11000
2020-11-01	40000	12000
2020-11-15	30000	13000
2020-12-01	20000	14000
2020-12-15	15000	15000
2021-01-01	10000	16000
2021-01-15	8000	17000
2021-02-01	6000	18000
2021-02-15	5000	19000
2021-03-01	4000	20000
2021-03-15	3000	21000
2021-04-01	2000	22000
2021-04-15	1500	23000
2021-05-01	1000	24000
2021-05-15	800	25000
2021-06-01	600	26000
2021-06-15	500	27000
2021-07-01	400	28000
2021-07-15	300	29000
2021-08-01	200	30000
2021-08-15	150	31000
2021-09-01	100	32000
2021-09-15	80	33000
2021-10-01	60	34000
2021-10-15	50	35000
2021-11-01	40	36000
2021-11-15	30	37000
2021-12-01	20	38000
2021-12-15	15	39000
2022-01-01	10	40000
2022-01-15	8	41000
2022-02-01	6	42000
2022-02-15	5	43000
2022-03-01	4	44000

Anno di nascita	Quota media (in L.444) (%)	Quota personale (in L.444) (%)
1960	18.56	15.44
1965	20.88	16.00
1970	15.15	11.75
1975	15.15	11.75
1980	31.50	23.50
1985	34.40	24.20
1990	22.20	21.60
1995	22.20	21.60

[illegible][illegible]

Quota di riferimento: 600.00 m

Punti (ordinati)	1	2	3	4	5	6	7	8	9	10	11	12	13	14	15	16	17	18	19	20	21	22		
Quota rilevata (m s.l.m.)	600.00	600.00	600.00	600.00	600.00	600.00	600.00	600.00	600.00	600.00	600.00	600.00	600.00	600.00	600.00	600.00	600.00	600.00	600.00	600.00	600.00	600.00	600.00	
Quota assoluta (m s.l.m.)	600.00	600.00	600.00	600.00	600.00	600.00	600.00	600.00	600.00	600.00	600.00	600.00	600.00	600.00	600.00	600.00	600.00	600.00	600.00	600.00	600.00	600.00	600.00	600.00
Distanza (ordinati) (m)	18.84	18.84	18.84	18.84	18.84	18.84	18.84	18.84	18.84	18.84	18.84	18.84	18.84	18.84	18.84	18.84	18.84	18.84	18.84	18.84	18.84	18.84	18.84	18.84
Distanza progressiva (m)	18.84	37.68	56.52	75.36	94.20	113.04	131.88	150.72	169.56	188.40	207.24	226.08	244.92	263.76	282.60	301.44	320.28	339.12	357.96	376.80	395.64	414.48	433.32	452.16

---

Sede 9		Quota di 1000g 600.00 m.																				
		1	2	3	4	5	6	7	8	9	10	11	12	13	14	15	16	17	18	19	20	21
Punti battuti		1	2	3	4	5	6	7	8	9	10	11	12	13	14	15	16	17	18	19	20	21
Quota relativa (m. s.l.m.)		0	0	0	0	0	0	0	0	0	0	0	0	0	0	0	0	0	0	0	0	0
Quota assoluta (m. s.l.m.)		0	0	0	0	0	0	0	0	0	0	0	0	0	0	0	0	0	0	0	0	0
Distanza punti (m.)		18,84	16,59	12,60	14,24	9,94	9,57	20,33	7,57	9,78	11,83	9,19	25,39	18,48	5,28	13,61	19,24	37,58				
Distanza progressiva (m.)		18,84	41,31	53,91	68,15	80,03	91,60	104,23	111,80	121,58	133,41	144,60	170,00	188,48	193,76	207,37	226,58	264,16	283,40	302,64	321,88	341,12

#### 6.1.9 Sezione trasversale 9 con fasi di coltivazione (Rapp: 1:1.000)